

ELEVATION

APPROVED  
 No. A 1595 90  
 SUBJECT TO THE CONDITIONS IN THIS OFFICE LETTER.  
 No. A 2 1557 B S 5/12/90  
 C. R. Unniale  
 5/12/90  
 FOR MEMBER SECRETARY  
 MADRAS METROPOLITAN  
 DEVELOPMENT AUTHORITY  
 MADRAS - 600 008.

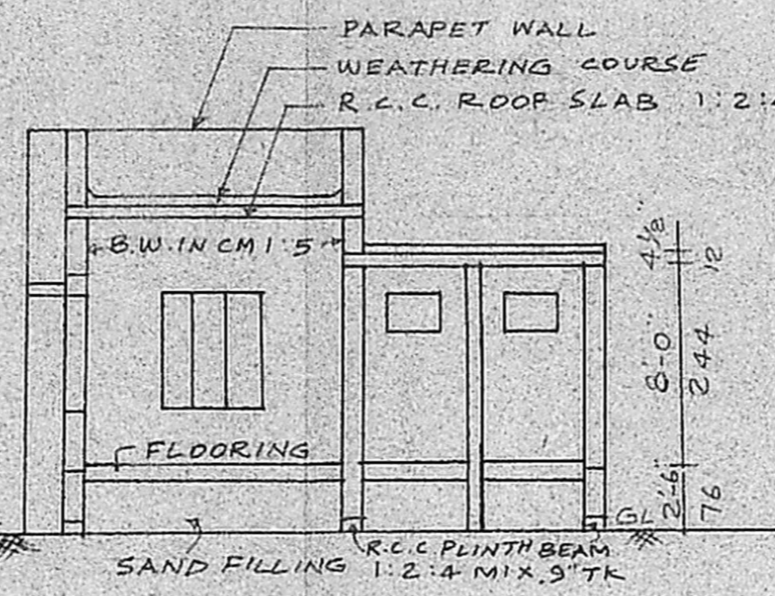

SECTION ON 'AB'

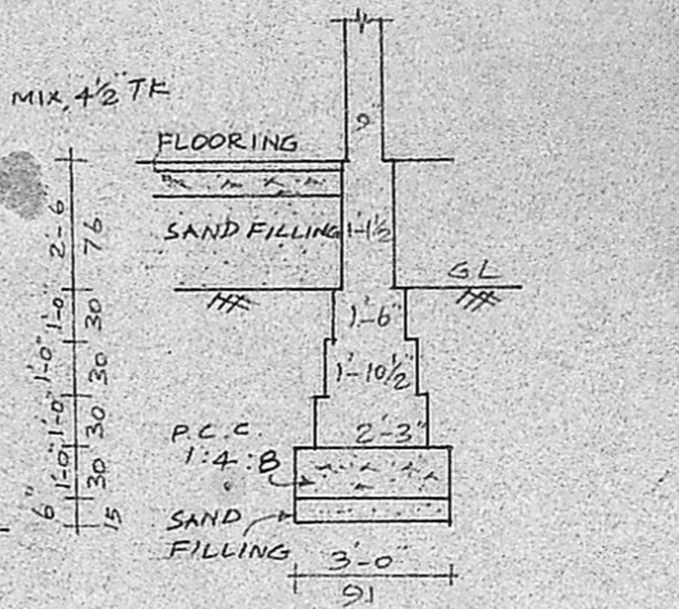

TYP. FOUNDATION DETAILS

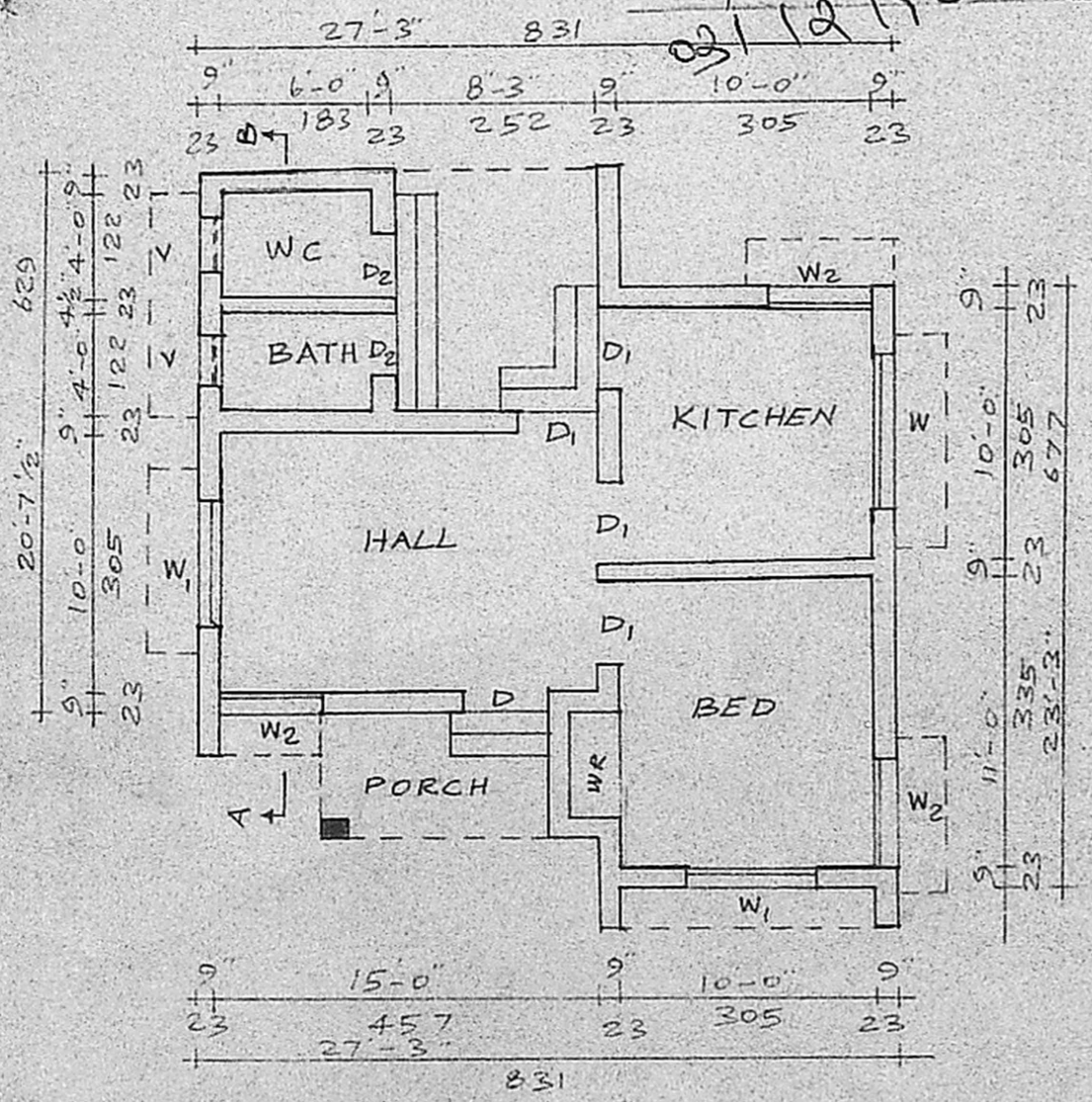

PLAN

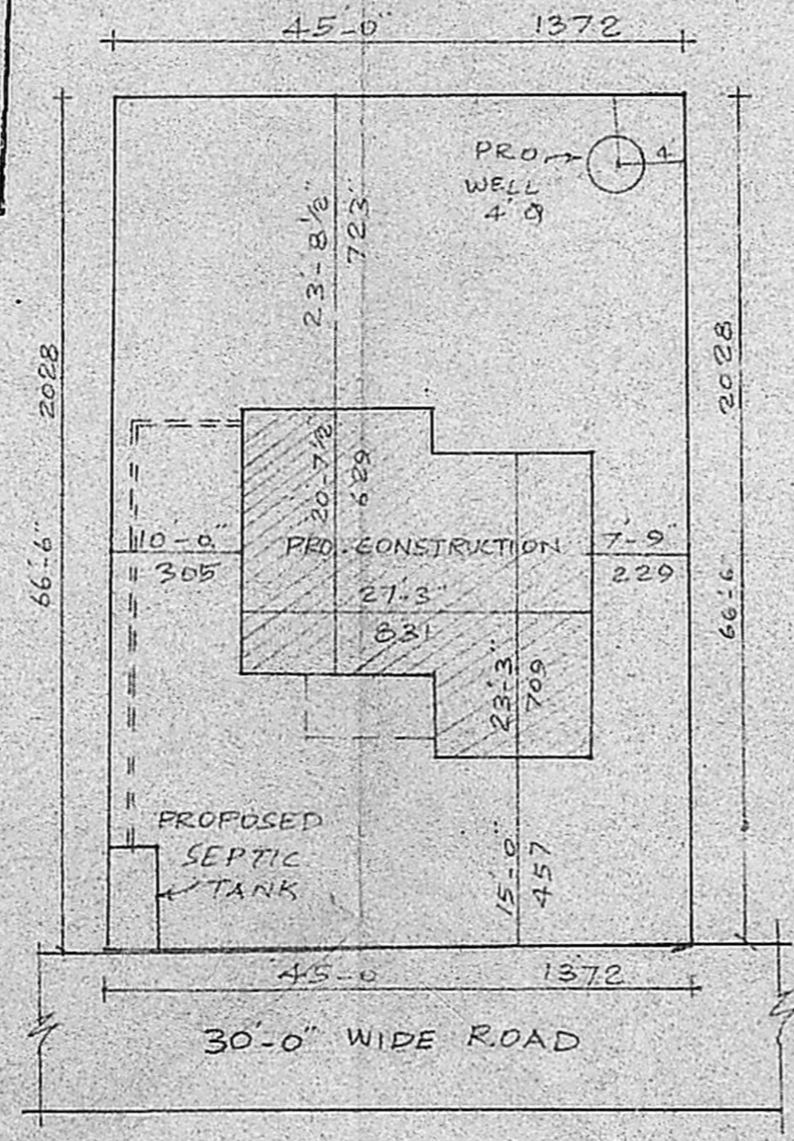

SITE PLAN  
 SCALE 1 INCH = 16 FEET (1:200)

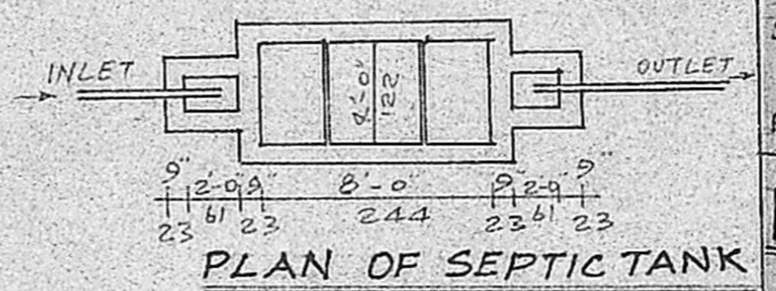

PLAN OF SEPTIC TANK

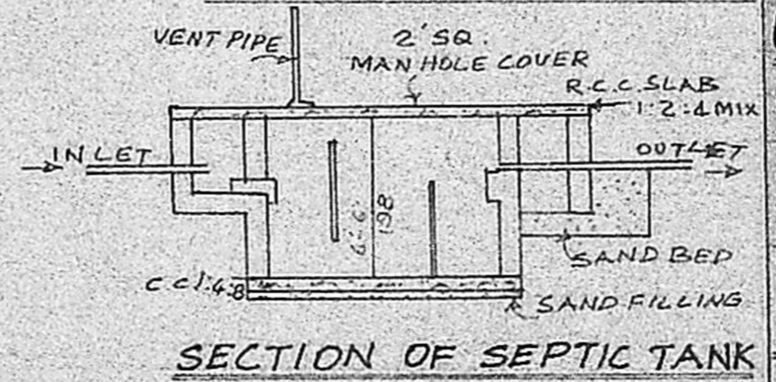

SECTION OF SEPTIC TANK

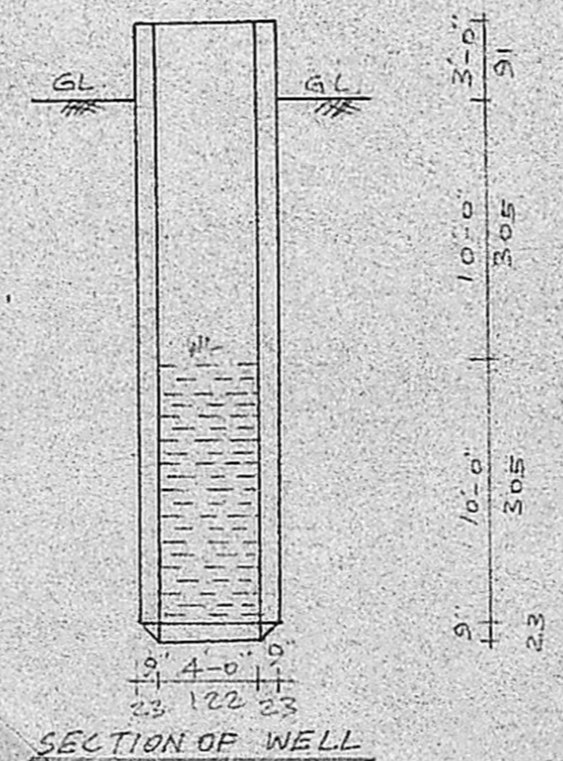

SECTION OF WELL

REFERENCE			
D	DOOR	3'-3" x 6'-6"	100 x 200
D <sub>1</sub>	DOOR	3'-0" x 6'-6"	91 x 200
D <sub>2</sub>	DOOR	2'-6" x 6'-6"	76 x 183
W	WINDOW	6'-0" x 3'-0"	183 x 91
W <sub>1</sub>	WINDOW	5'-0" x 4'-6"	152 x 137
W <sub>2</sub>	WINDOW	4'-0" x 4'-6"	122 x 137
V	VENTILATOR	2'-6" x 2'-0"	76 x 61

AREA DETAILS  
 PLOT AREA : 2992.55 SFT (OR) 278 M<sup>2</sup>  
 PLINTH AREA : 575 SFT (OR) 53.42 M<sup>2</sup>  
 CARPET AREA : 408 SFT (OR) 37.90 M<sup>2</sup>

COLOUR INDEX

PROPOSED CONSTRUCTION  
 SITE BOUNDRY A2/19976/90  
 ROADS

PLAN SHOWING THE PROPOSED  
 CONSTRUCTION OF RESIDENTIAL  
 BUILDING AT PLOT NO.4, S.NO.  
 72/2 OF V.NO.175 GOWRIVAK-  
 KAM VILLAGE, SAIDAPET TALUK  
 SEMBAKKAM TOWN PANCHAYAT.  
 SCALE : 1 INCH = 8 FEET (1:100)

OWNER  
 R. Mohan Rao, D.C.E.  
 LICENSED SURVEYOR  
 Corporation of Madras  
 REG No. 14  
 AMBATTUR TOWN SHIP  
 ALANDUR MUNICIPALITY  
 Consulting Engineer & Contractors  
 Office: 15, Madley Road  
 NAGAR, MADRAS-600 017  
 LICENSED SURVEYOR

Phone: 440788